# XVI. Gavotte
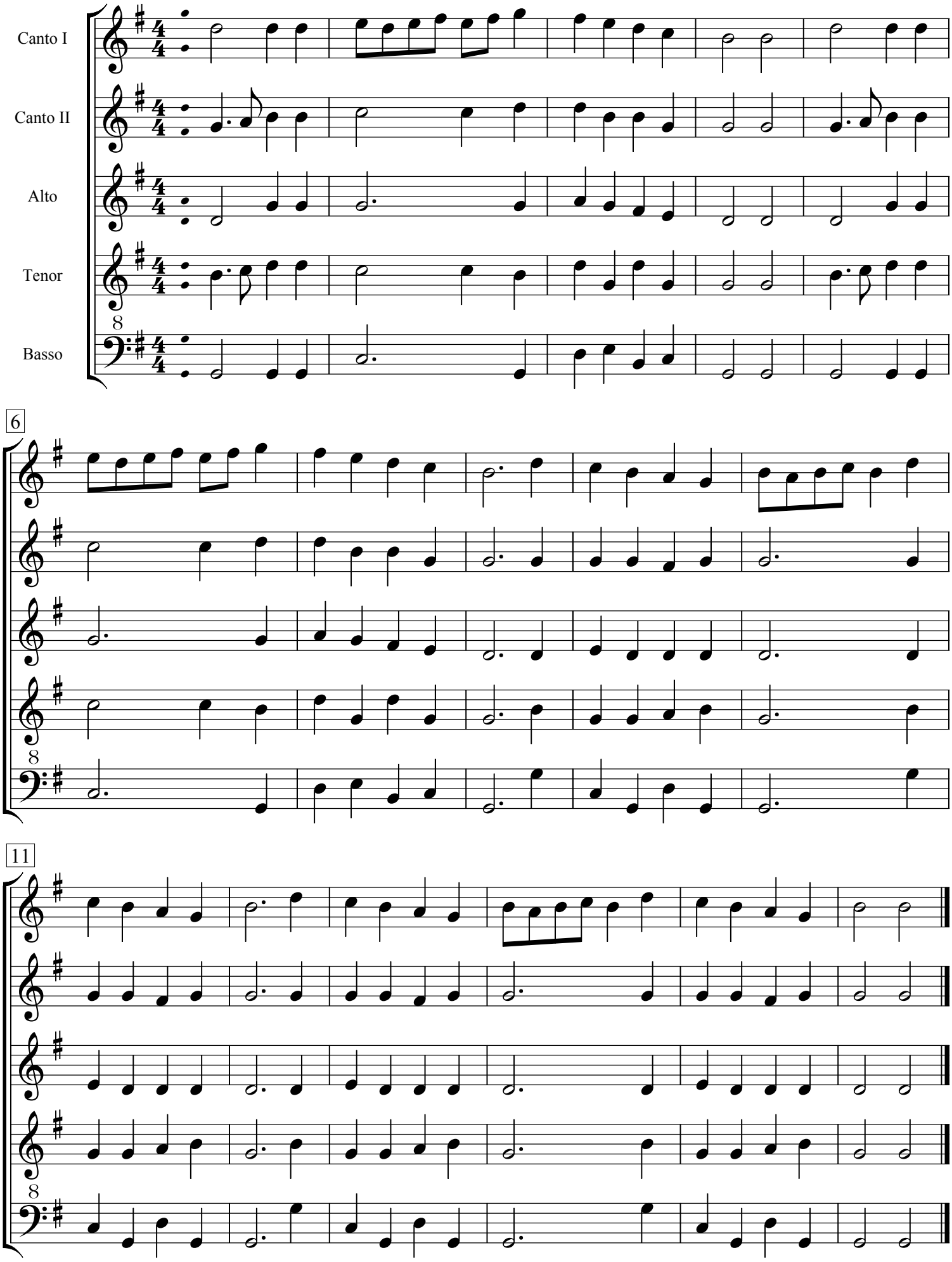
Michael Praetorius